

JSC Board & Batten

Board and Batten Weatherboard Cladding

20mm Cavity on Rigid Underlay

Version 1.4 | 11/02/2026



PREMIUM ARCHITECTURAL
& BUILDING SOLUTIONS

Index

20mm Cavity Setout Guide Fixed Horizontally

JVB-R20-SEC01	Sectional Detail – Plan View
JVB-R20-SEC02	Sectional Detail – Cross Section View
JVB-R20-01	Bottom Plate Detail
JVB-R20-01A	Bottom Plate on Timber Detail
JVB-R20-02	Top Plate Soffit Detail
JVB-R20-03	Raking Soffit Detail
JVB-R20-04	Bottom Plate Soffit Detail
JVB-R20-05	Inter Storey Junction Detail
JVB-R20-06	Parapet Detail
JVB-R20-10	Internal Corner Detail
JVB-R20-12	External Corner Box Detail
JVB-R20-20	Scarf Detail
JVB-R20-21	Pipe Penetration Detail
JVB-R20-25	Meterbox Head Detail
JVB-R20-26	Meterbox Jamb Detail
JVB-R20-27	Meterbox Sill Detail
JVB-R20-30	Window Head Detail
JVB-R20-31	Window Jamb Detail
JVB-R20-32	Window Sill Detail

20mm Cavity Batten Setout fixed Horizontally

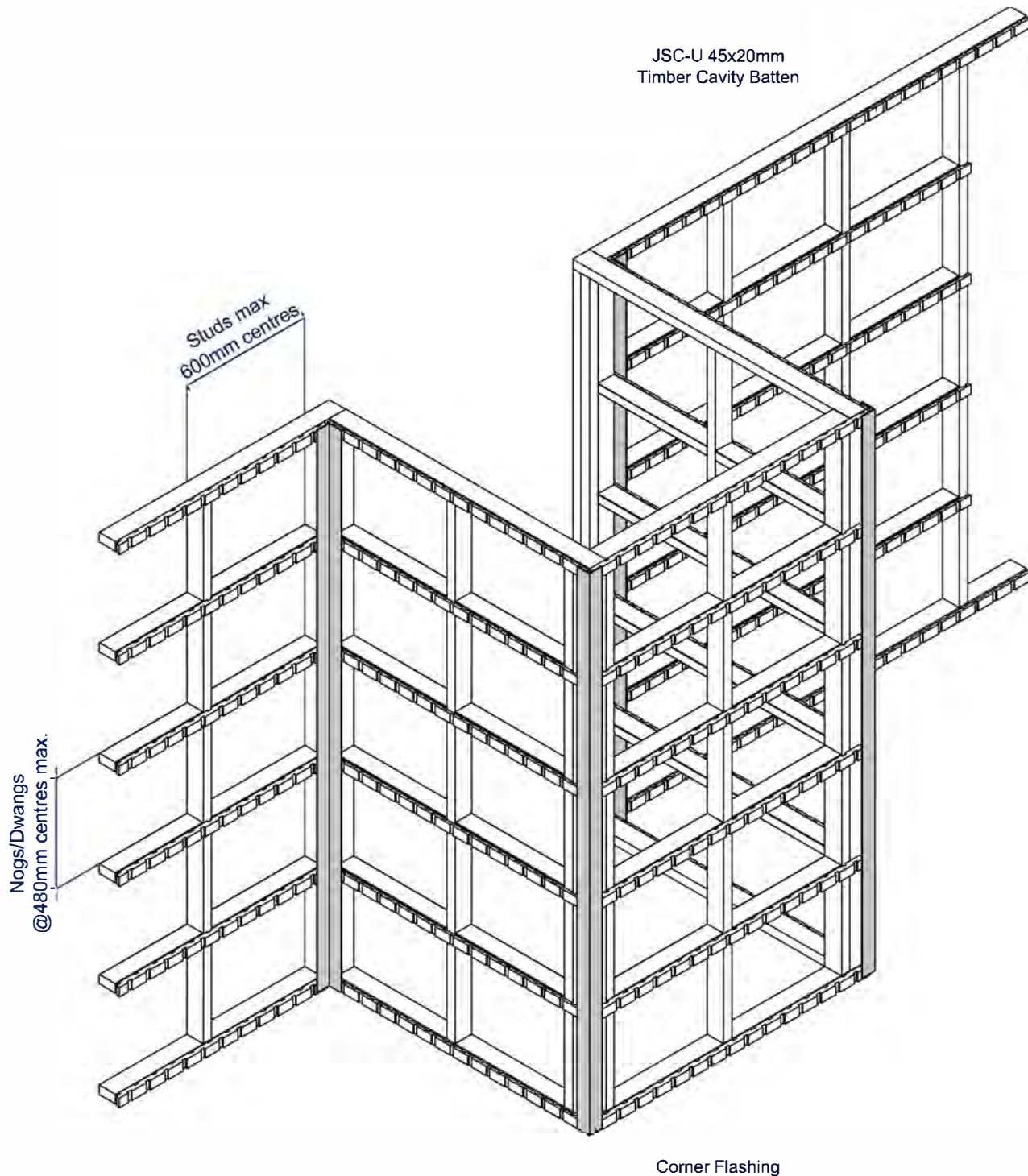

Note: This setout guide is for fixing JSC-U 45x20 mm Cavity Battens for Vertical weatherboard cladding

Plan View

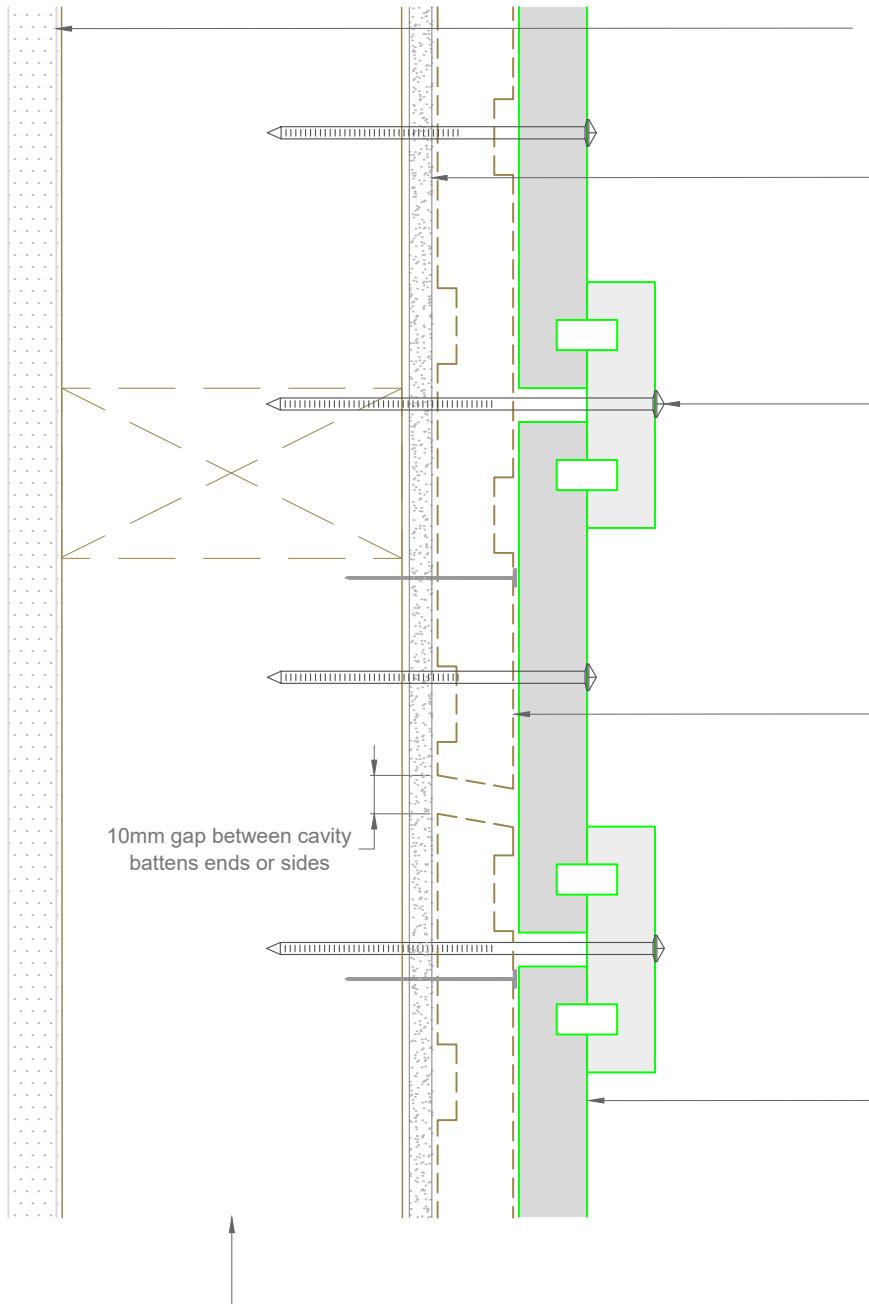

Interior lining or use rigid wall underlay for unlined walls such as gable ends.
See NZBC/E2 paragraph 9.1.3

Flexible or Rigid wall underlay to comply with NZBC/E2 Table C.2.1.1 installed to manufacturers specifications

Single fix at each nog with annular grooved stainless steel or silicon bronze nails as per NZBC/E2 Table C.3.1.1

- Pre-drilled 1mm diameter smaller than nail gauge
- Nailed with a 2° upward slope
- 30mm min penetration into framing
- Nailed at the center of the board or batten at max 480 centers

JSC-U H3.2 45x20mm treated timber castellated cavity batten

- Tacked on with SS Clout or similar
- 10mm gap between cavity battens
- Always slope down away from wall

JSC Board and Batten Weatherboard

- Coated with approved suitable coating to all 4 sides and ends
- 40-50mm Stainless steel clout to hold in place the cavity battens prior to board installation

Framing to NZS 3604 or "fit for purpose"

Note: To be read in conjunction with complete JSC installation instructions • Details may be subject to change without notification

Sectional Detail - Rigid Underlay

JVB-R20-SEC01

Scale: 1:2
Date: 11/02/2026

Email: TechHelp@jsttimber.co.nz

Web: www.jsttimber.co.nz

Auckland
20 Sawmill Road
Riverhead
☎ 09 412 2800

Christchurch
23 William Lewis Drive
Sockburn
☎ 03 348 9726

Cross Section View

CodeMark >>>
CMNZ30083

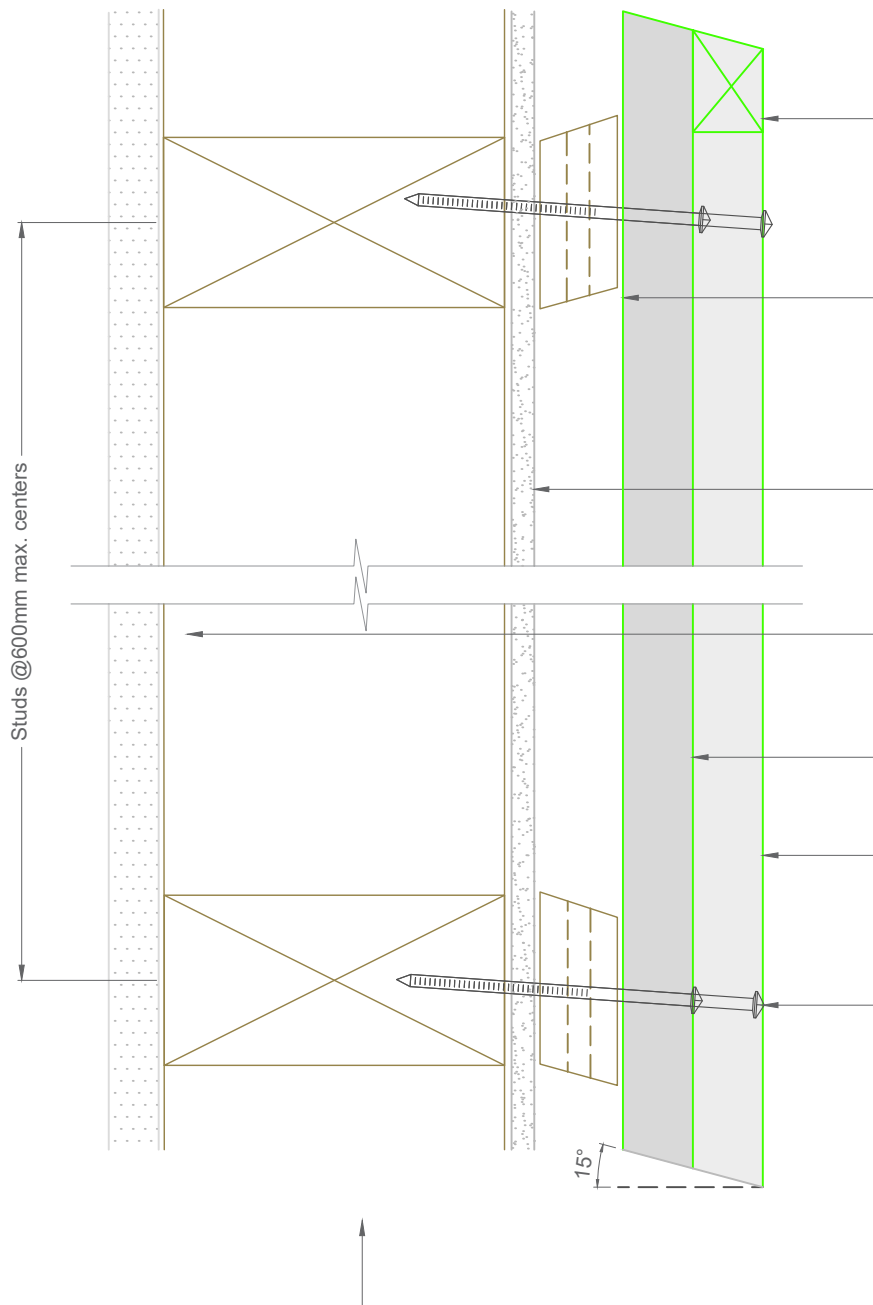

Batten used horizontally as a filler or packer with a 15° bevel on the top edge sloping away from wall

JSC-U H3.2 45x20mm treated timber castellated cavity batten

- Tacked on with SS Clout or similar
- Keep 10mm gap to the cavity battens except at bottom plate
- Cut ends to slope away from wall (10-15°)

Flexible or Rigid wall underlay to comply with NZBC/E2 Table C.2.1.1 installed to manufacturers specifications

Interior lining or use rigid wall underlay for unlined walls such as gable ends.
See NZBC/E2 Paragraph 9.1.3

J120 or J121 coated with approved coating on all 4 sides

J123 or J124 coated with approved coating on all 4 sides

Single fix at each nog with annular grooved stainless steel or silicon bronze nails as per NZBC/E2 Table C.3.1.1

- Pre-drilled 1mm diameter smaller than nail gauge
- Nailed with a 2° upward slope
- 30mm min penetration into framing
- Nailed at the center of the board or batten at max 480mm centers

Framing to NZS 3604 or "fit for purpose"

Note: To be read in conjunction with complete JSC installation instructions • Details may be subject to change without notification

Sectional Detail - Rigid Underlay

JVB-R20-SEC02

Scale: 1:2
Date: 11/02/2026

Email: TechHelp@jsttimber.co.nz

Web: www.jsttimber.co.nz

Auckland
20 Sawmill Road
Riverhead
☎ 09 412 2800

Christchurch
23 William Lewis Drive
Sockburn
☎ 03 348 9726

JSC PREMIUM ARCHITECTURAL
& BUILDING SOLUTIONS

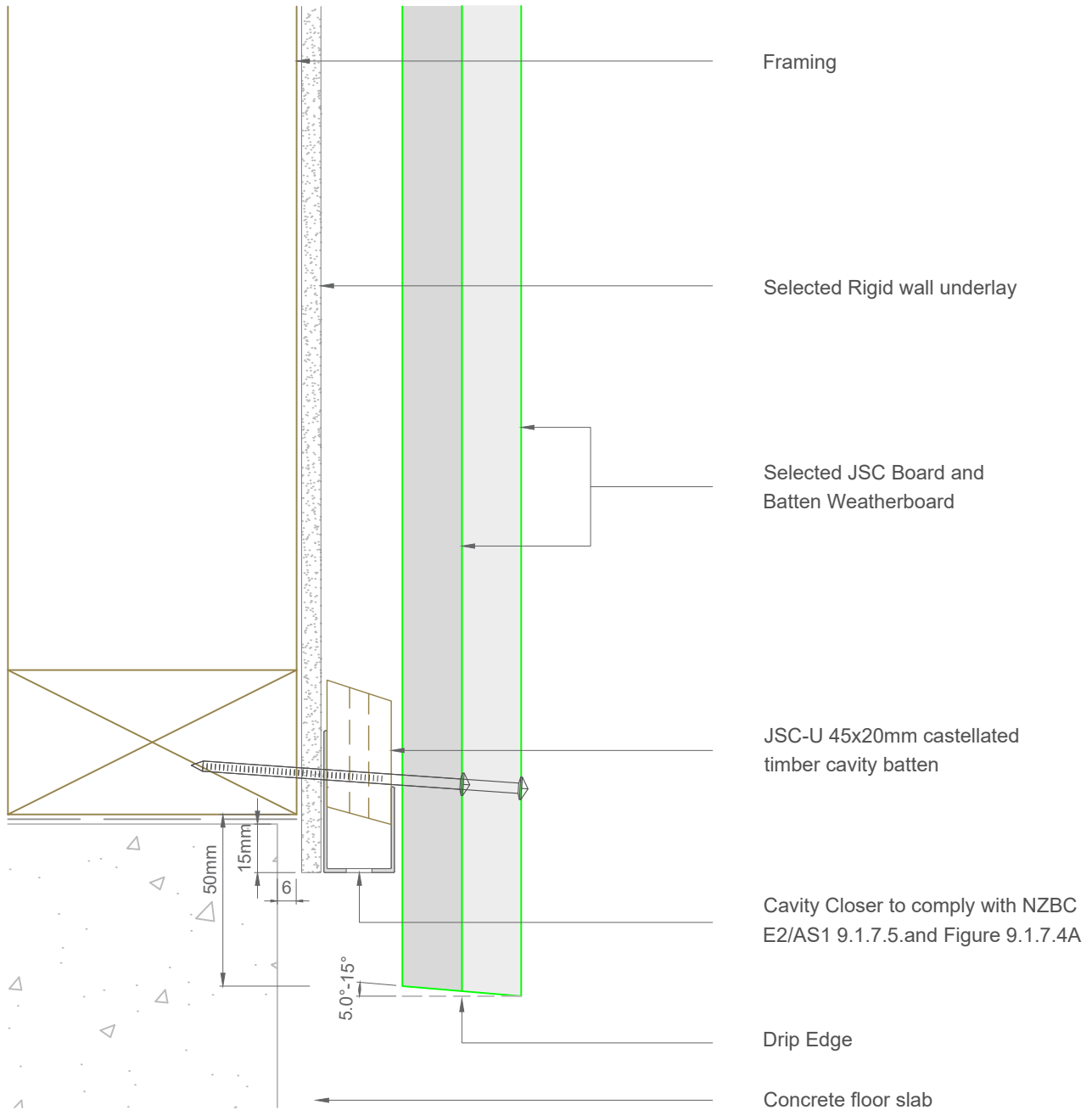

Note:- Maintain ground clearance as per NZBC/E2 paragraph 9.1.2.6 and Table 9.1.2.1

Note: To be read in conjunction with complete JSC installation instructions • Details may be subject to change without notification

Bottom Plate Detail - Rigid Underlay

JVB-R20-01

Scale: 1:2
Date: 11/02/2026

Email: TechHelp@jsttimber.co.nz

Web: www.jsttimber.co.nz

Auckland
20 Sawmill Road
Riverhead
☎ 09 412 2800

Christchurch
23 William Lewis Drive
Sockburn
☎ 03 348 9726

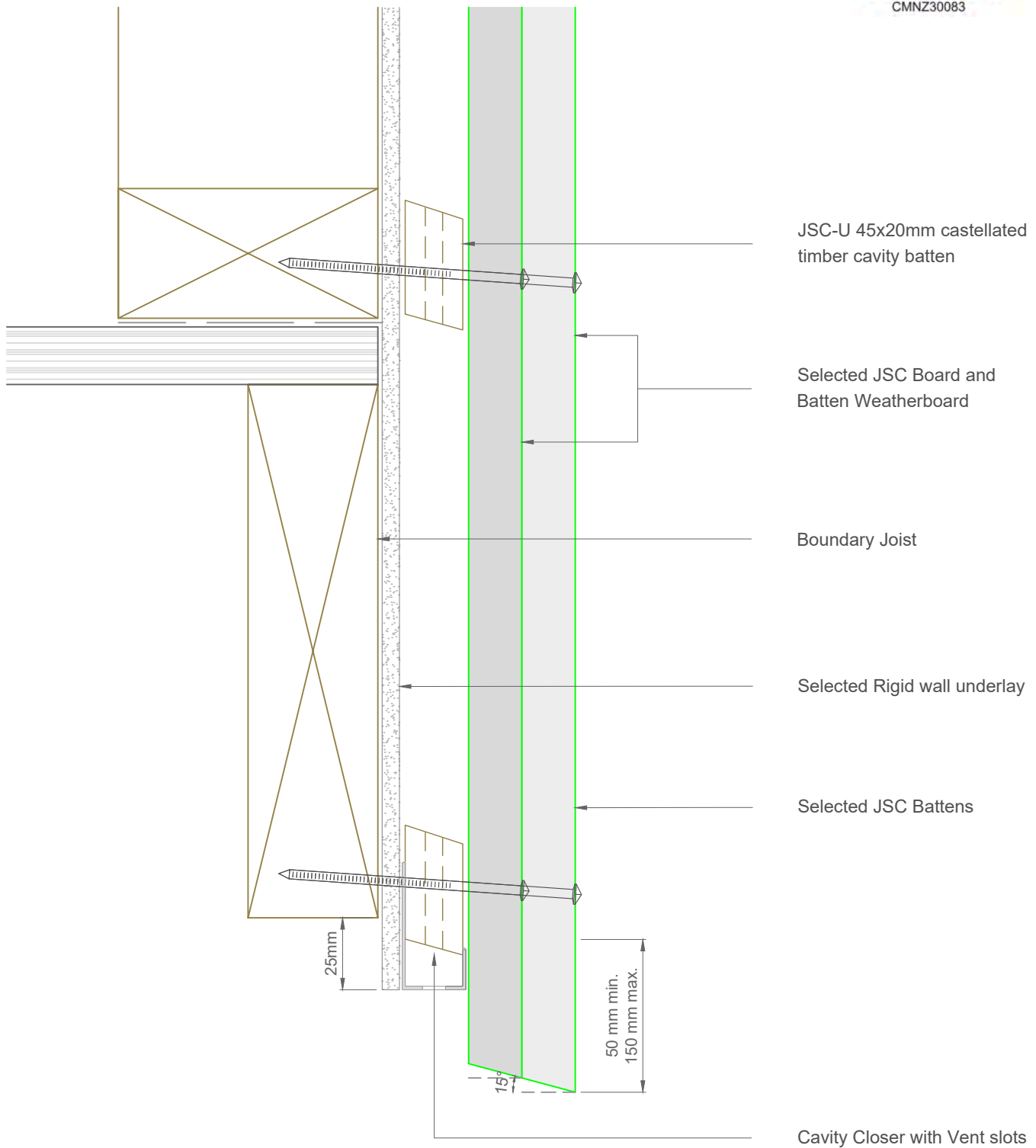

Note:- Maintain ground clearance as per NZBC/E2 paragraph 9.1.2.6 and Table 9.1.2.1

Note: To be read in conjunction with complete JSC installation instructions • Details may be subject to change without notification

Bottom Plate on Timber Detail - Rigid Underlay

JVB-R20-01A

Scale: 1:2
Date: 11/02/2026

Email: TechHelp@jsttimber.co.nz

Web: www.jsttimber.co.nz

Auckland
20 Sawmill Road
Riverhead
☎ 09 412 2800

Christchurch
23 William Lewis Drive
Sockburn
☎ 03 348 9726

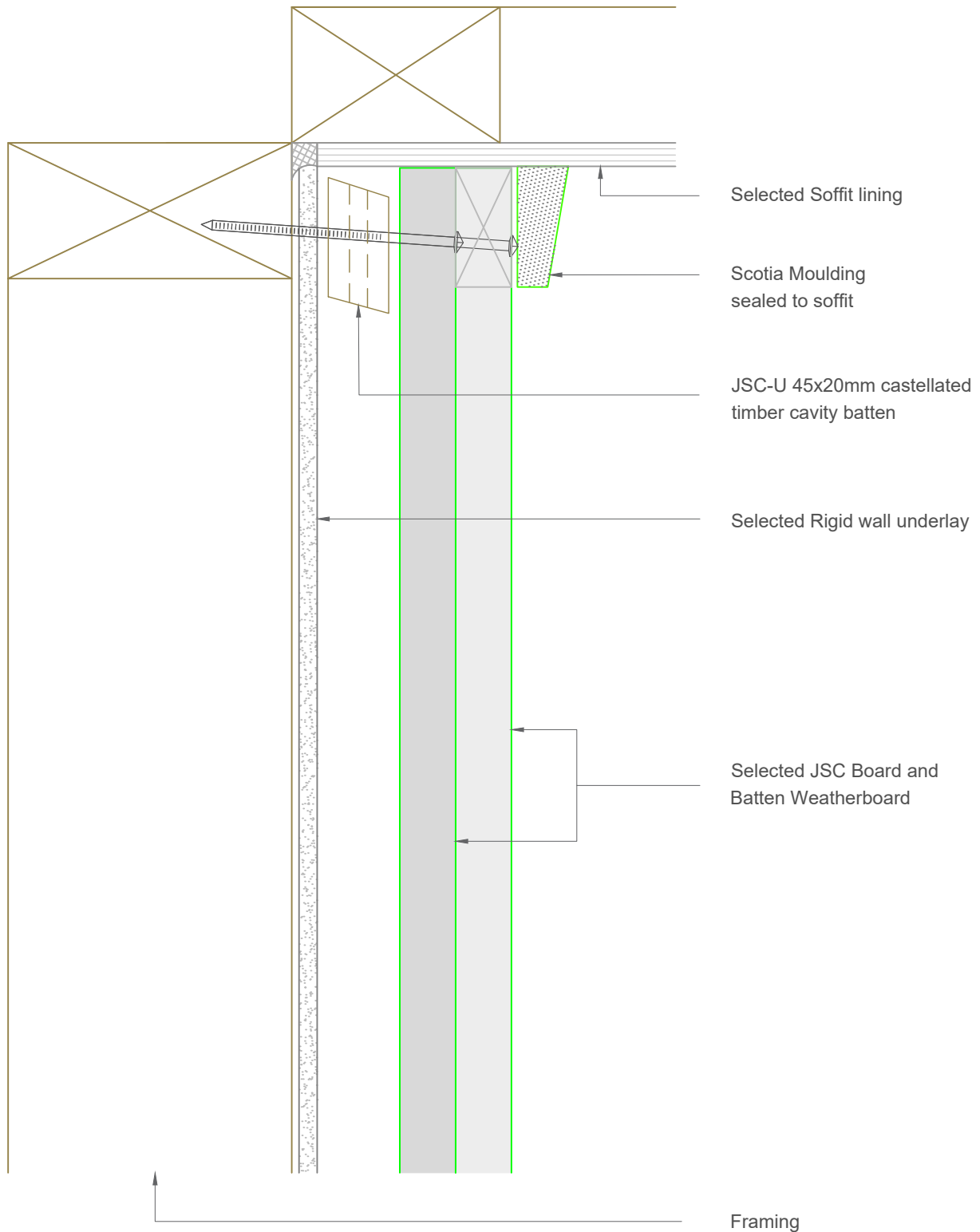

Note: To be read in conjunction with complete JSC installation instructions • Details may be subject to change without notification

Top Plate Soffit Detail - Rigid Underlay

JVB-R20-02

Scale: 1:2
Date: 11/02/2026

Email: TechHelp@jsttimber.co.nz

Auckland
20 Sawmill Road
Riverhead
☎ 09 412 2800

Christchurch
23 William Lewis Drive
Sockburn
☎ 03 348 9726

Web: www.jsttimber.co.nz

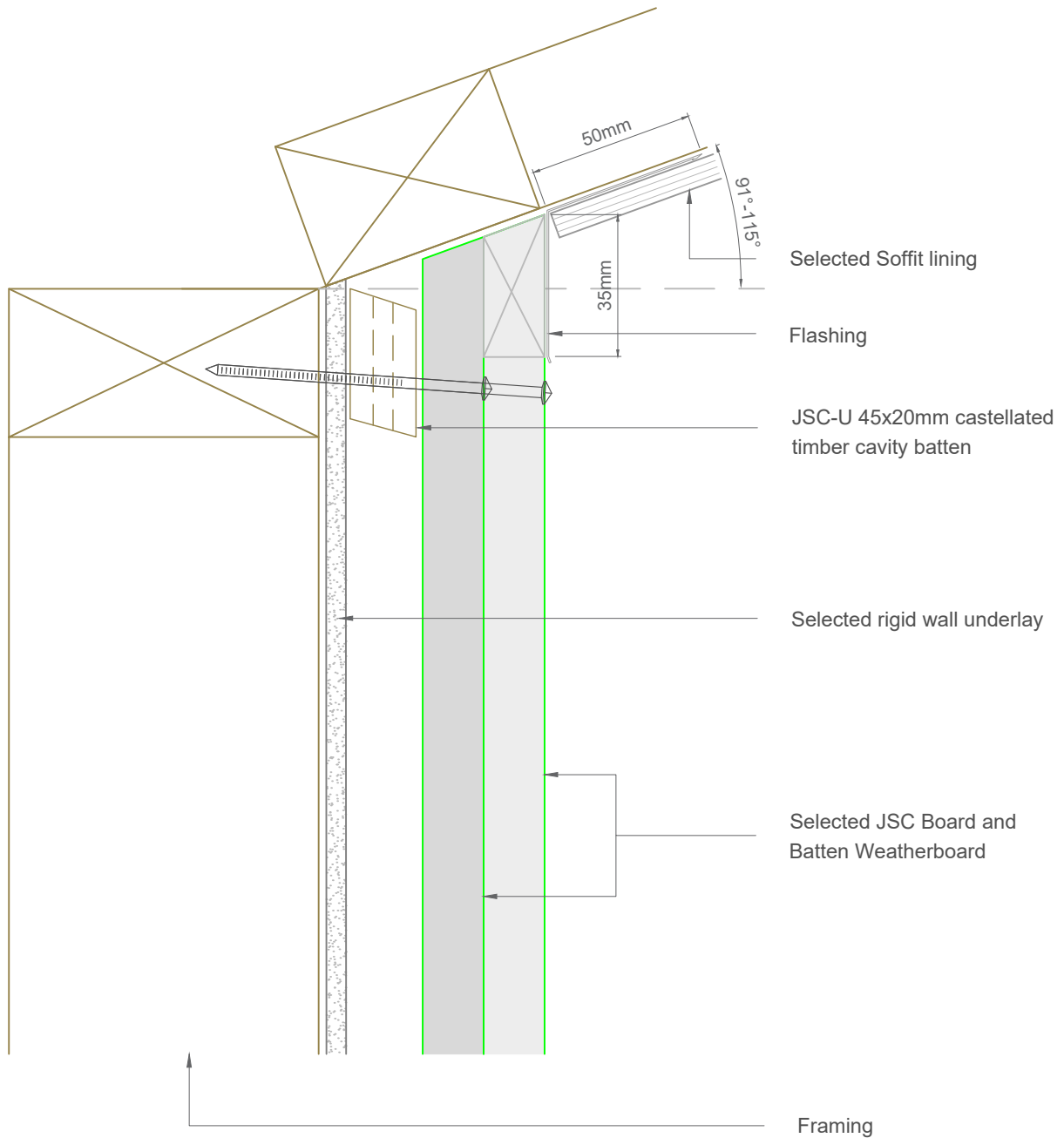

Note: To be read in conjunction with complete JSC installation instructions • Details may be subject to change without notification

Raking Soffit Detail - Rigid Underlay

JVB-R20-03

Scale: 1:2
Date: 11/02/2026

Email: TechHelp@jsttimber.co.nz

Web: www.jsttimber.co.nz

Auckland
20 Sawmill Road
Riverhead
☎ 09 412 2800

Christchurch
23 William Lewis Drive
Sockburn
☎ 03 348 9726

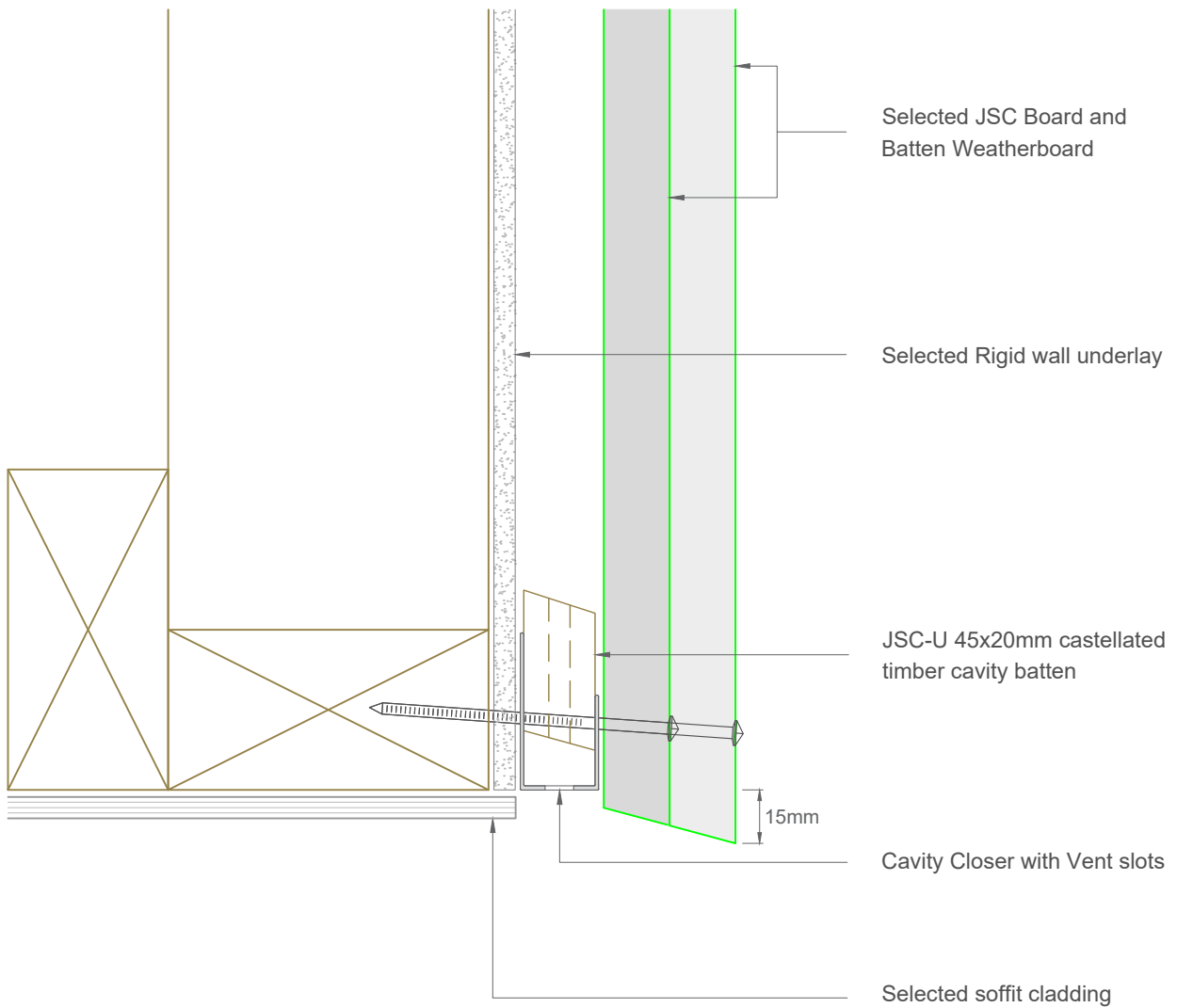

Note: To be read in conjunction with complete JSC installation instructions • Details may be subject to change without notification

Bottom Plate Soffit Detail - Rigid Underlay

JVB-R20-04

Scale: 1:2
Date: 11/02/2026

Email: TechHelp@jsttimber.co.nz

Web: www.jsttimber.co.nz

Auckland
20 Sawmill Road
Riverhead
☎ 09 412 2800

Christchurch
23 William Lewis Drive
Sockburn
☎ 03 348 9726

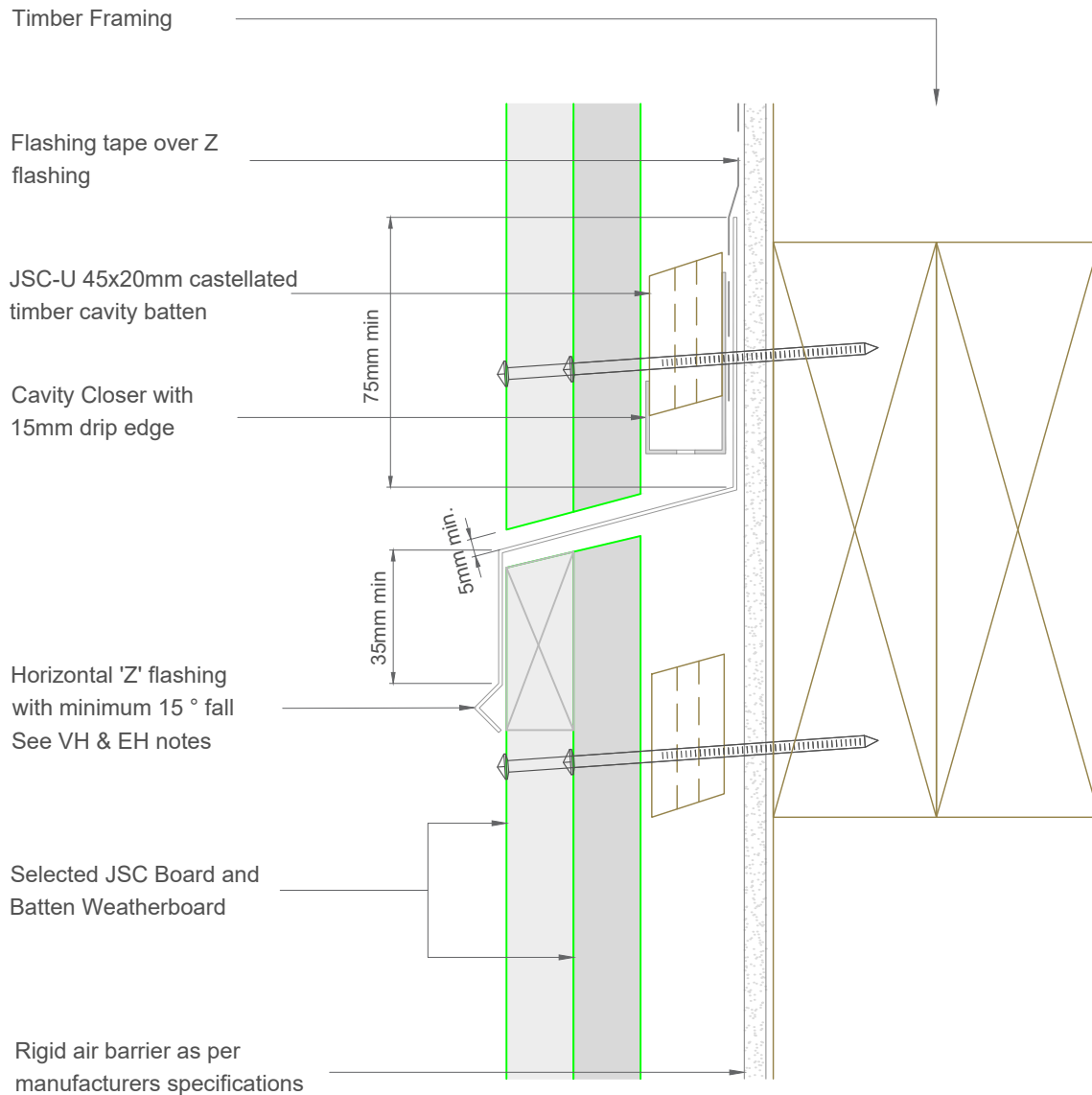

Note: To be read in conjunction with complete JSC installation instructions • Details may be subject to change without notification

Inter Storey Junction Detail - Rigid Underlay

JVB-R20-05

Scale: 1:2
Date: 11/02/2026

Email: TechHelp@jsttimber.co.nz

Web: www.jsttimber.co.nz

Auckland
20 Sawmill Road
Riverhead
☎ 09 412 2800

23 William Lewis Drive
Sockburn
☎ 03 348 9726

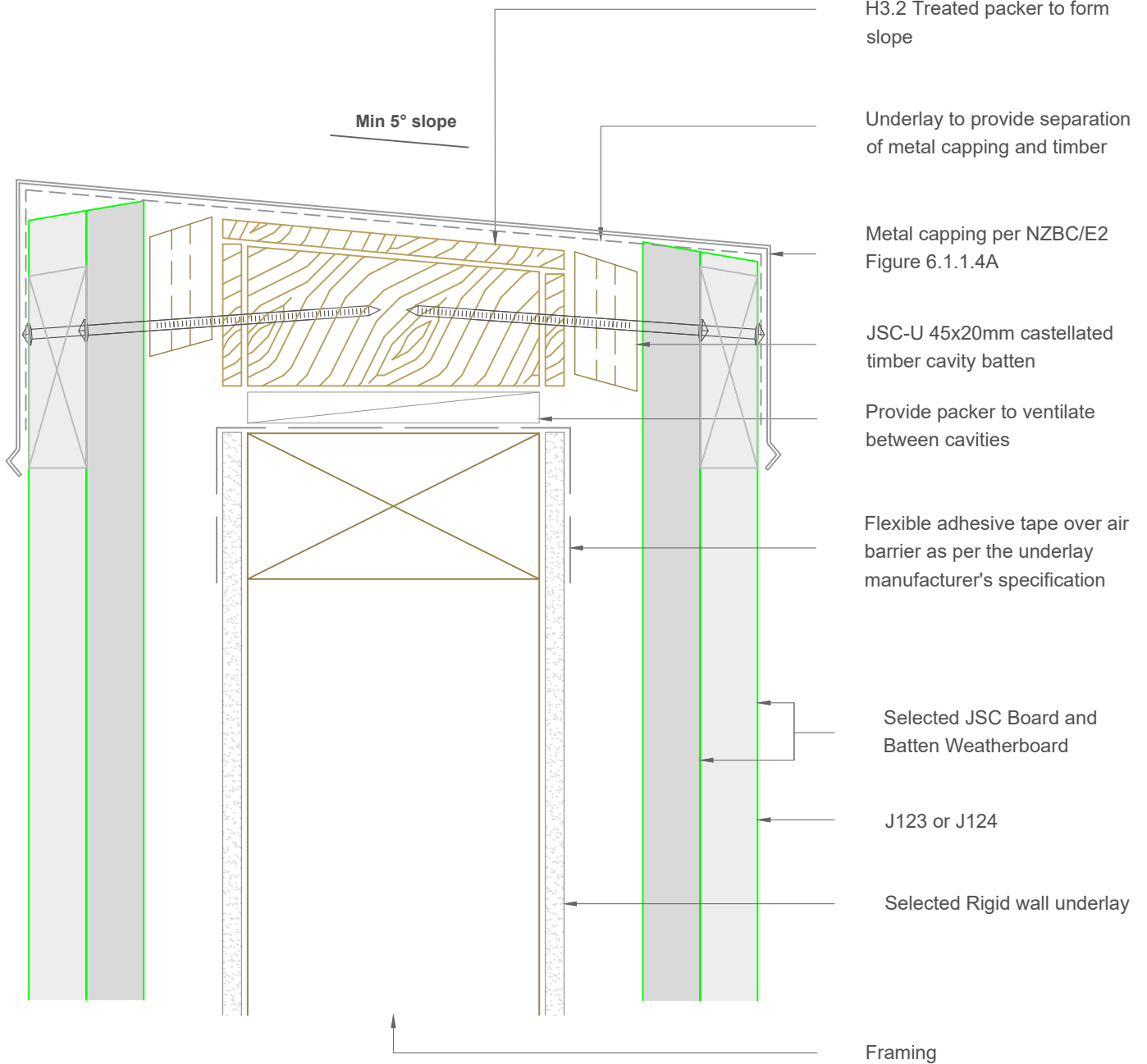

Note:- Parapet Design & installation should comply to NZBC/E2 Part 6

Note: To be read in conjunction with complete JSC installation instructions • Details may be subject to change without notification

Parapet Detail - Rigid Underlay

JVB-R20-06

Scale: 1:2
Date: 11/02/2026

Email: TechHelp@jsttimber.co.nz

Web: www.jsttimber.co.nz

Auckland
20 Sawmill Road
Riverhead
☎ 09 412 2800

Christchurch
23 William Lewis Drive
Sockburn
☎ 03 348 9726

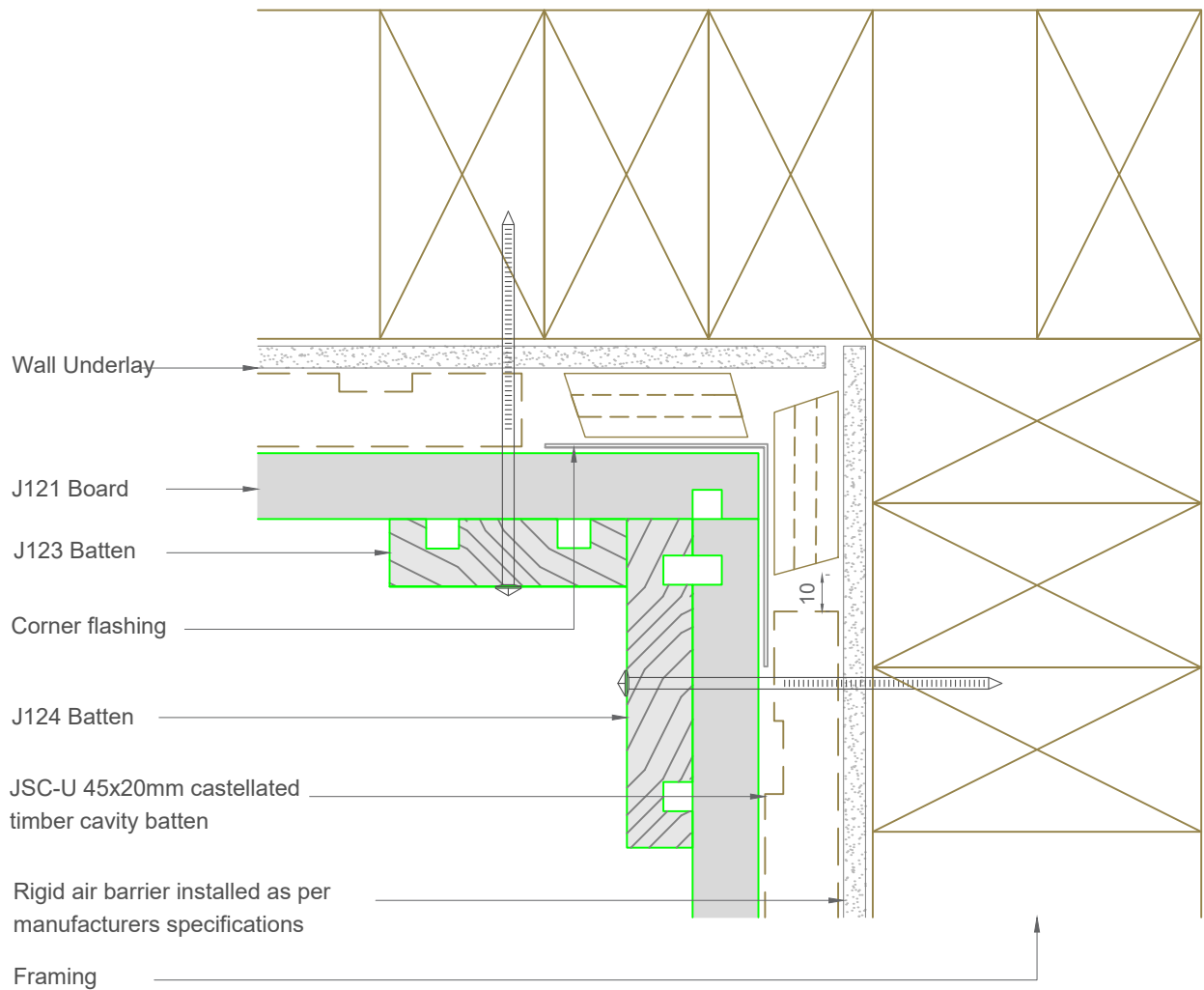

Note: To be read in conjunction with complete JSC installation instructions • Details may be subject to change without notification

Internal Corner Detail - Rigid Underlay

JVB-R20-10

Scale: 1:2
Date: 11/02/2026

Email: TechHelp@jsttimber.co.nz

Web: www.jsttimber.co.nz

Auckland
20 Sawmill Road
Riverhead
☎ 09 412 2800

Christchurch
23 William Lewis Drive
Sockburn
☎ 03 348 9726

JSC PREMIUM ARCHITECTURAL
& BUILDING SOLUTIONS

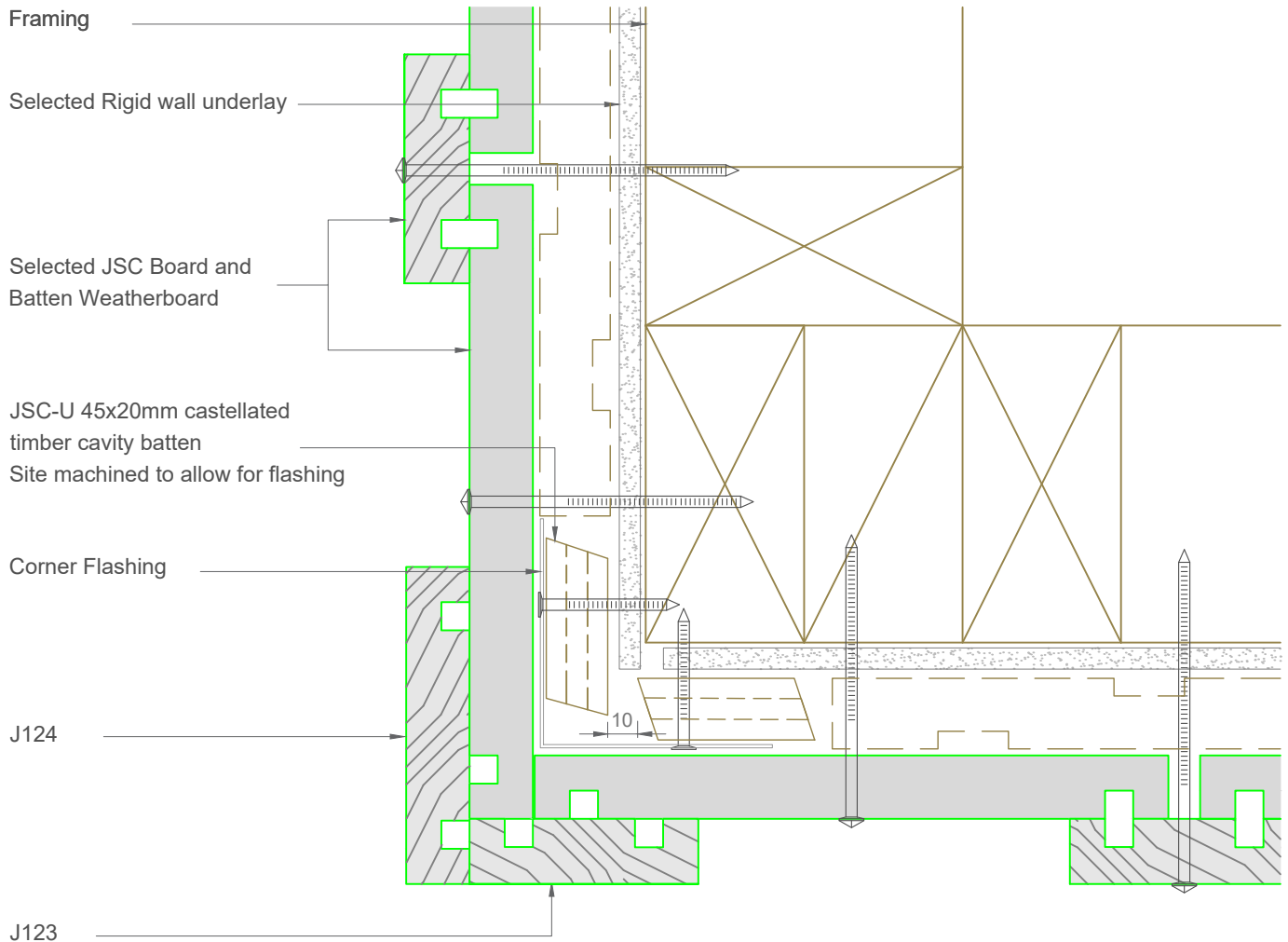

Note: To be read in conjunction with complete JSC installation instructions • Details may be subject to change without notification

External Corner Detail - Rigid Underlay

JVB-R20-12

Scale: 1:2
Date: 11/02/2026

Email: TechHelp@jsttimber.co.nz

Web: www.jsttimber.co.nz

Auckland
20 Sawmill Road
Riverhead
☎ 09 412 2800

Christchurch
23 William Lewis Drive
Sockburn
☎ 03 348 9726

JSC PREMIUM ARCHITECTURAL
& BUILDING SOLUTIONS

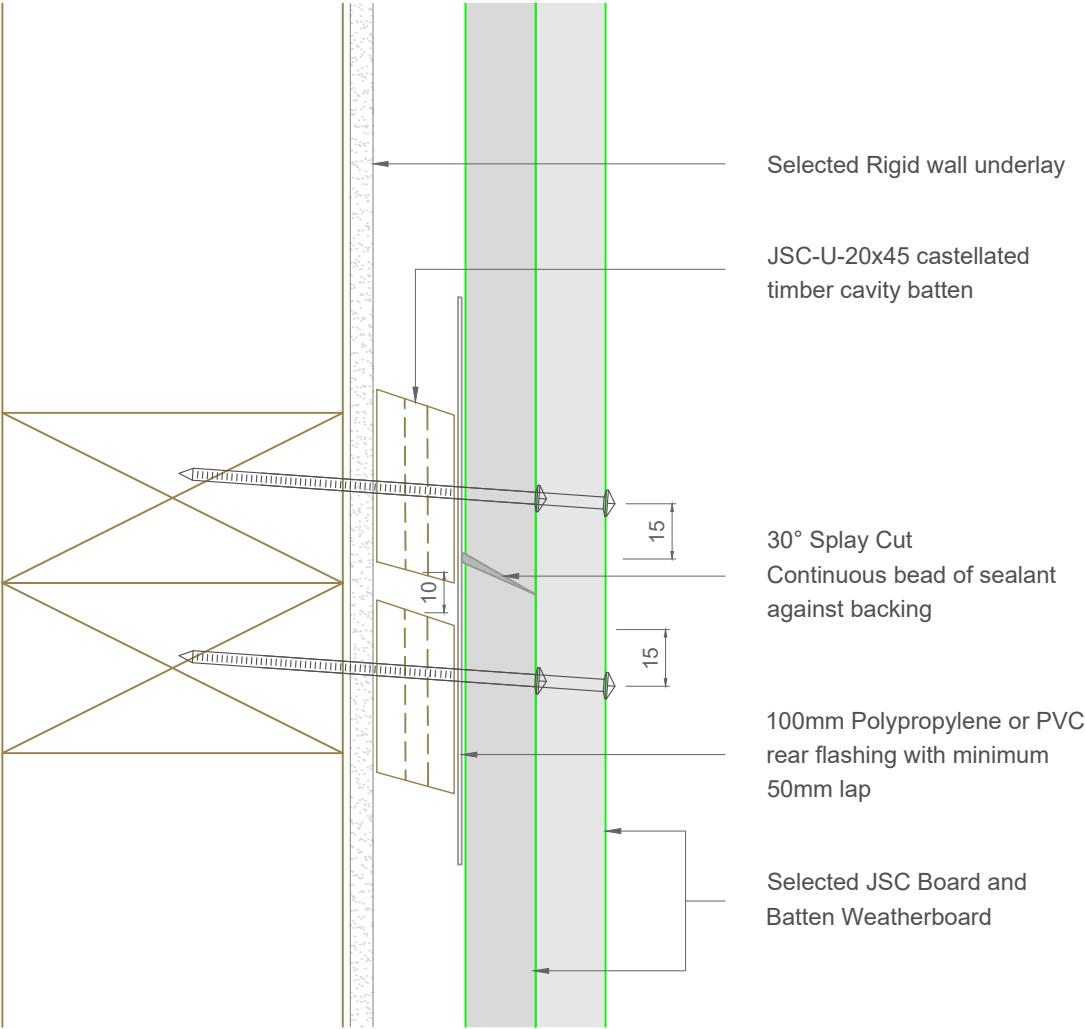

Note: To be read in conjunction with complete JSC installation instructions • Details may be subject to change without notification

Scarf Joint Detail - Rigid Underlay	JVB-R20-20	Scale: 1:2 Date: 11/02/2026
--	-------------------	--

Email: TechHelp@jsttimber.co.nz

Web: www.jsttimber.co.nz

Auckland
20 Sawmill Road
Riverhead
☎ 09 412 2800

Christchurch
23 William Lewis Drive
Sockburn
☎ 03 348 9726

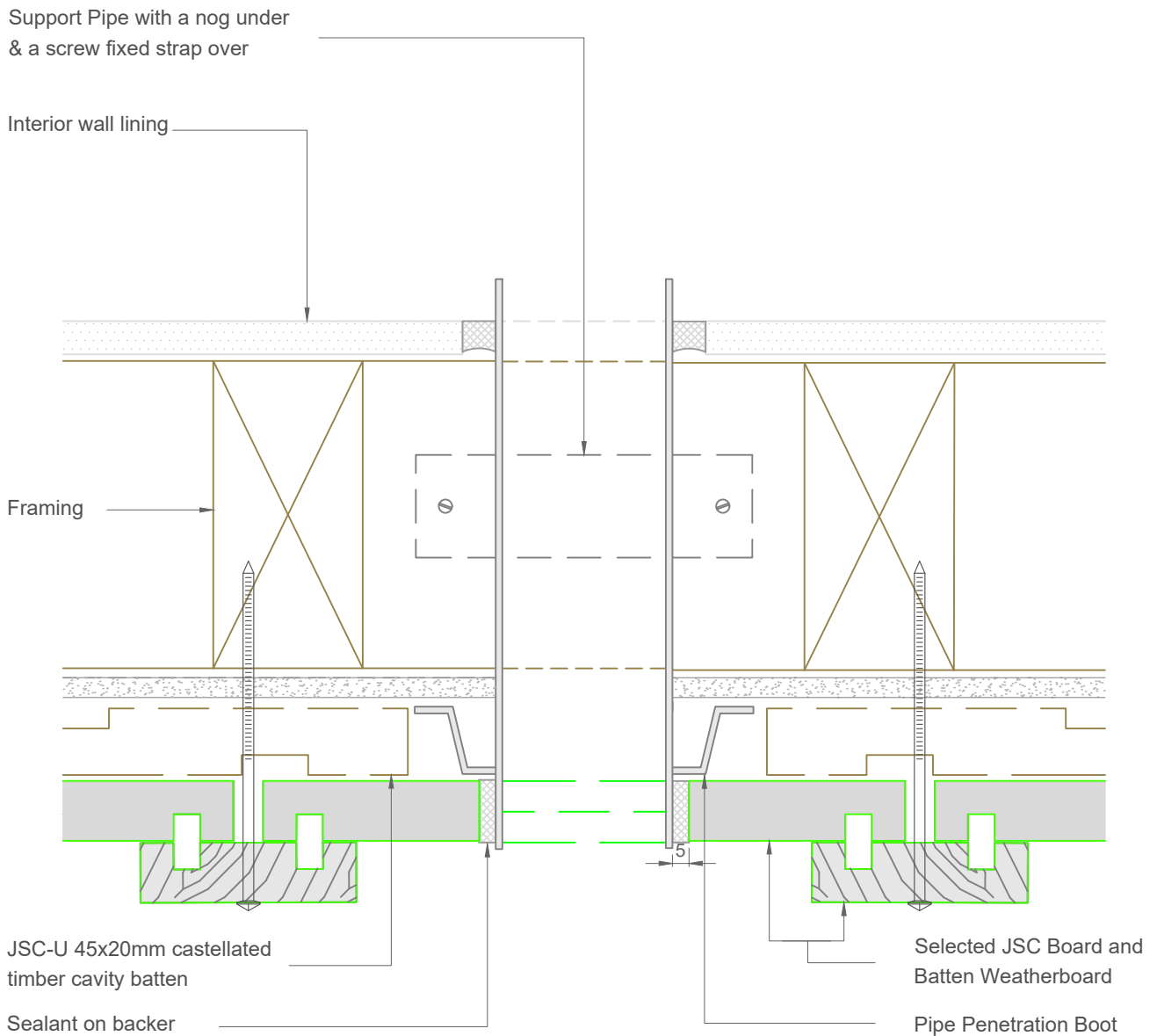

Note: To be read in conjunction with complete JSC installation instructions • Details may be subject to change without notification

Pipe Penetration Detail - Rigid Underlay

JVB-R20-21

Scale: 1:2
Date: 11/02/2026

Email: TechHelp@jsttimber.co.nz

Web: www.jsttimber.co.nz

Auckland
20 Sawmill Road
Riverhead
☎ 09 412 2800

Christchurch
23 William Lewis Drive
Sockburn
☎ 03 348 9726

JSC PREMIUM ARCHITECTURAL
& BUILDING SOLUTIONS

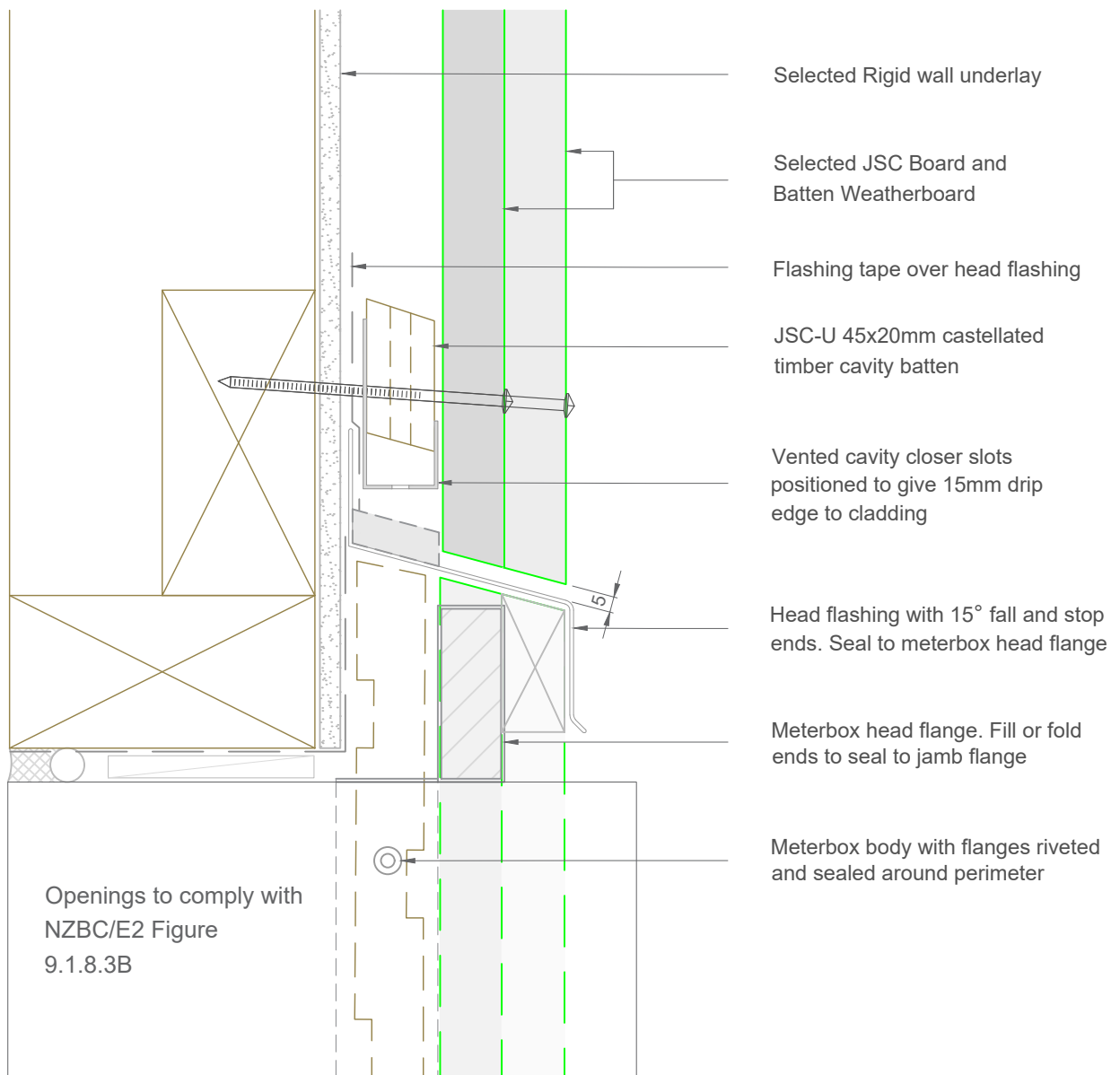

Note: To be read in conjunction with complete JSC installation instructions • Details may be subject to change without notification

Meterbox Head Detail - Rigid Underlay

JVB-R20-25

Scale: 1:2
Date: 11/02/2026

Email: TechHelp@jsttimber.co.nz

Web: www.jsttimber.co.nz

Auckland
20 Sawmill Road
Riverhead
☎ 09 412 2800

Christchurch
23 William Lewis Drive
Sockburn
☎ 03 348 9726

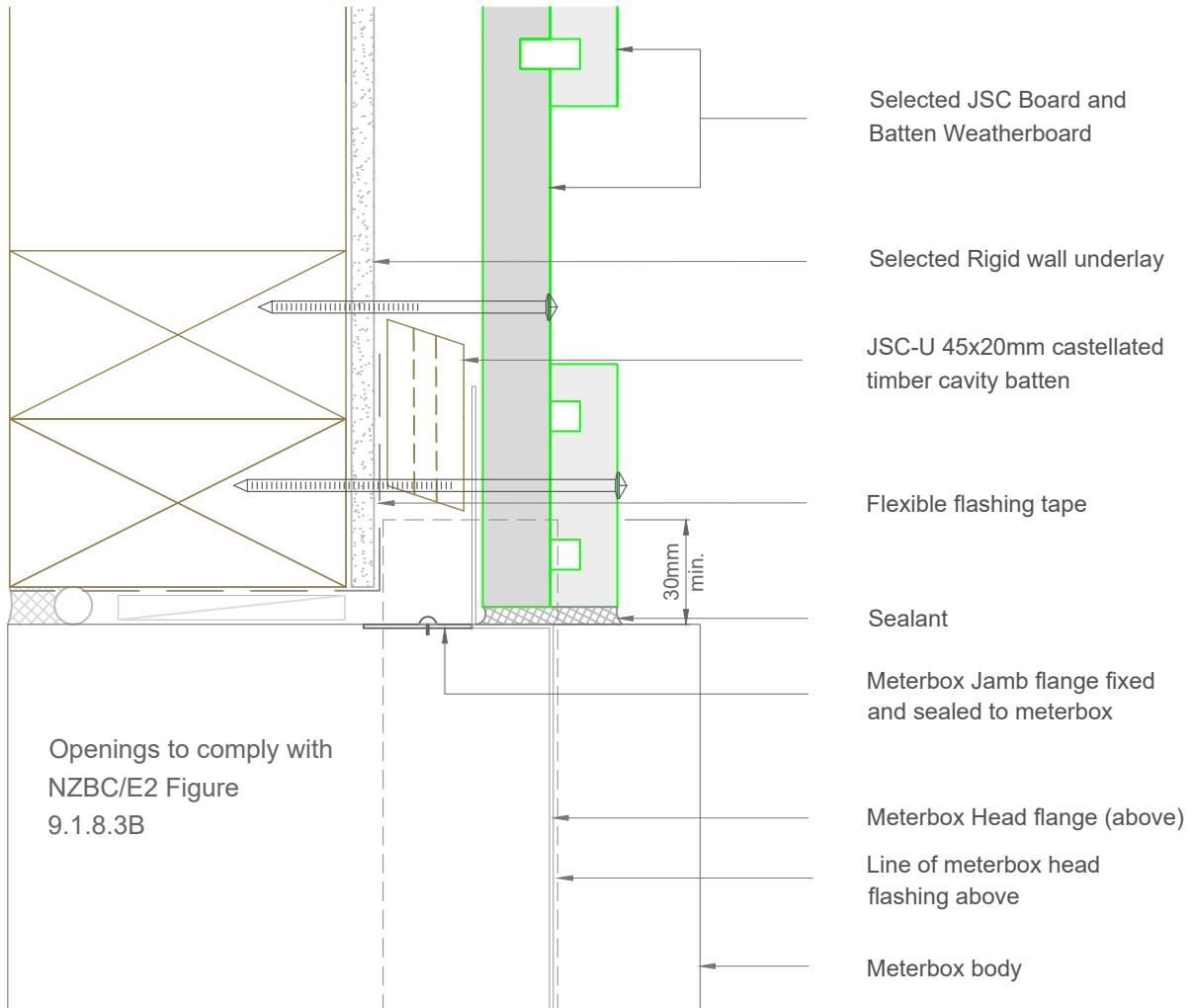

Note: To be read in conjunction with complete JSC installation instructions • Details may be subject to change without notification

MeterBox Jamb Detail - Rigid Underlay

JVB-R20-26

Scale: 1:2
Date: 11/02/2026

Email: TechHelp@jsttimber.co.nz

Web: www.jsttimber.co.nz

Auckland
20 Sawmill Road
Riverhead
☎ 09 412 2800

Christchurch
23 William Lewis Drive
Sockburn
☎ 03 348 9726

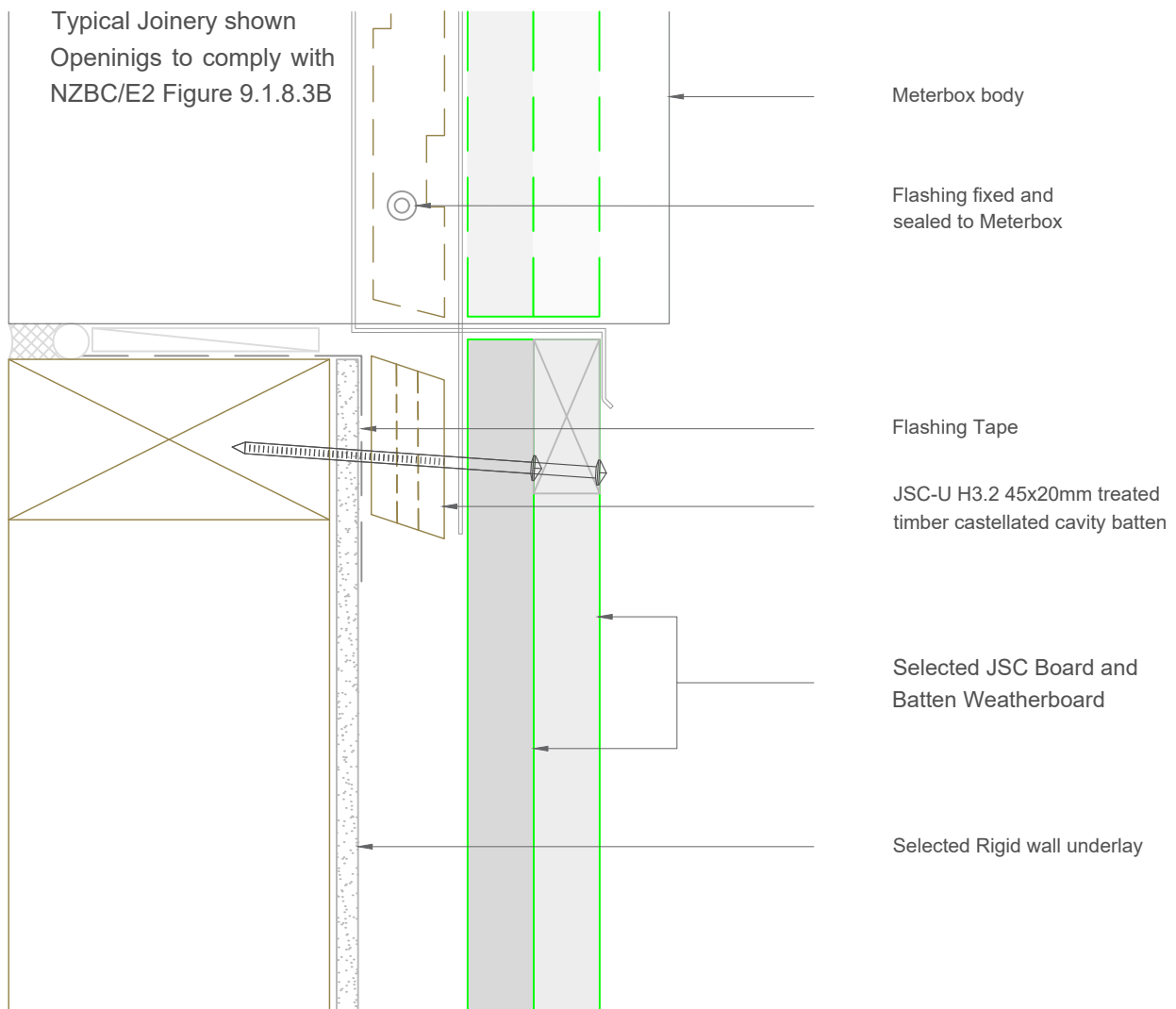

Note: To be read in conjunction with complete JSC installation instructions • Details may be subject to change without notification

Meterbox Sill Detail - Rigid Underlay

JVB-R20-27

Scale: 1:2
Date: 11/02/2026

Email: TechHelp@jsttimber.co.nz

Web: www.jsttimber.co.nz

Auckland
20 Sawmill Road
Riverhead
☎ 09 412 2800

Christchurch
23 William Lewis Drive
Sockburn
☎ 03 348 9726

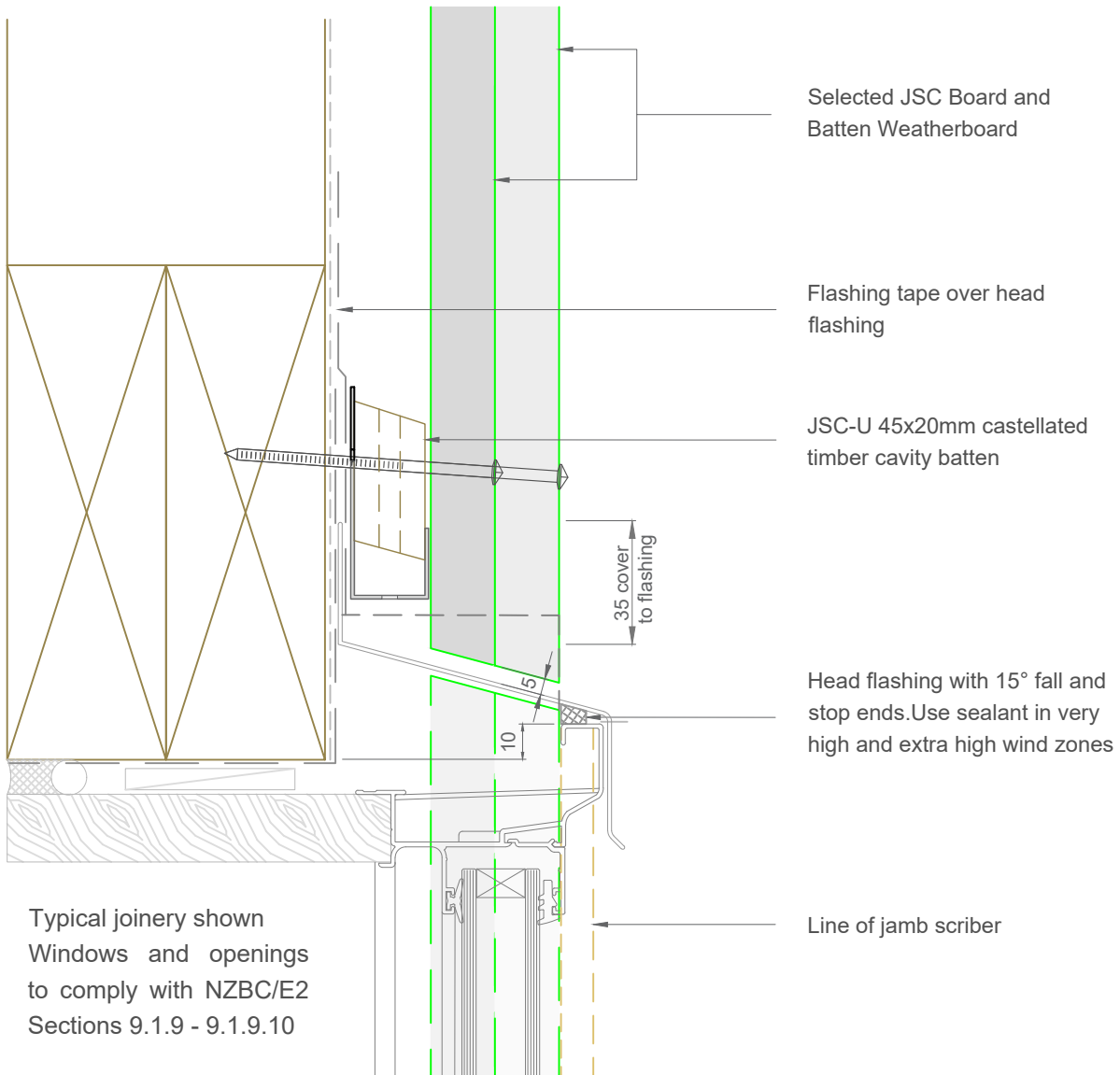

Note: To be read in conjunction with complete JSC installation instructions • Details may be subject to change without notification

Window Head Detail

JVB-F20-30

Scale: 1:2
Date: 11/02/2026

Email: TechHelp@jsttimber.co.nz

Web: www.jsttimber.co.nz

Auckland
20 Sawmill Road
Riverhead
☎ 09 412 2800

Christchurch
23 William Lewis Drive
Sockburn
☎ 03 348 9726

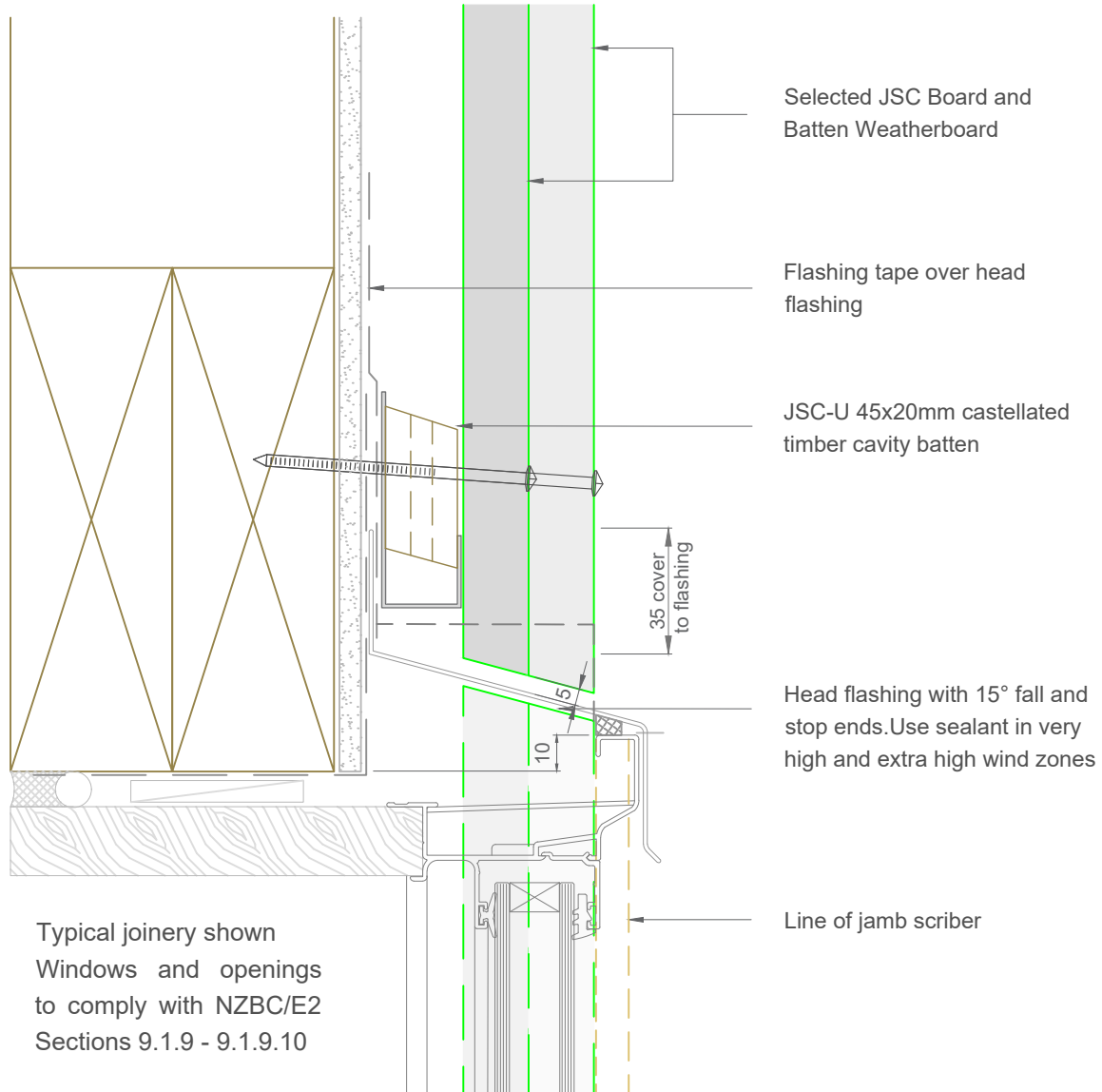

Note: To be read in conjunction with complete JSC installation instructions • Details may be subject to change without notification

Window Head Detail - Rigid Underlay

JVB-R20-30

Scale: 1:2
Date: 11/02/2026

Email: TechHelp@jsttimber.co.nz

Web: www.jsttimber.co.nz

Auckland
20 Sawmill Road
Riverhead
☎ 09 412 2800

Christchurch
23 William Lewis Drive
Sockburn
☎ 03 348 9726

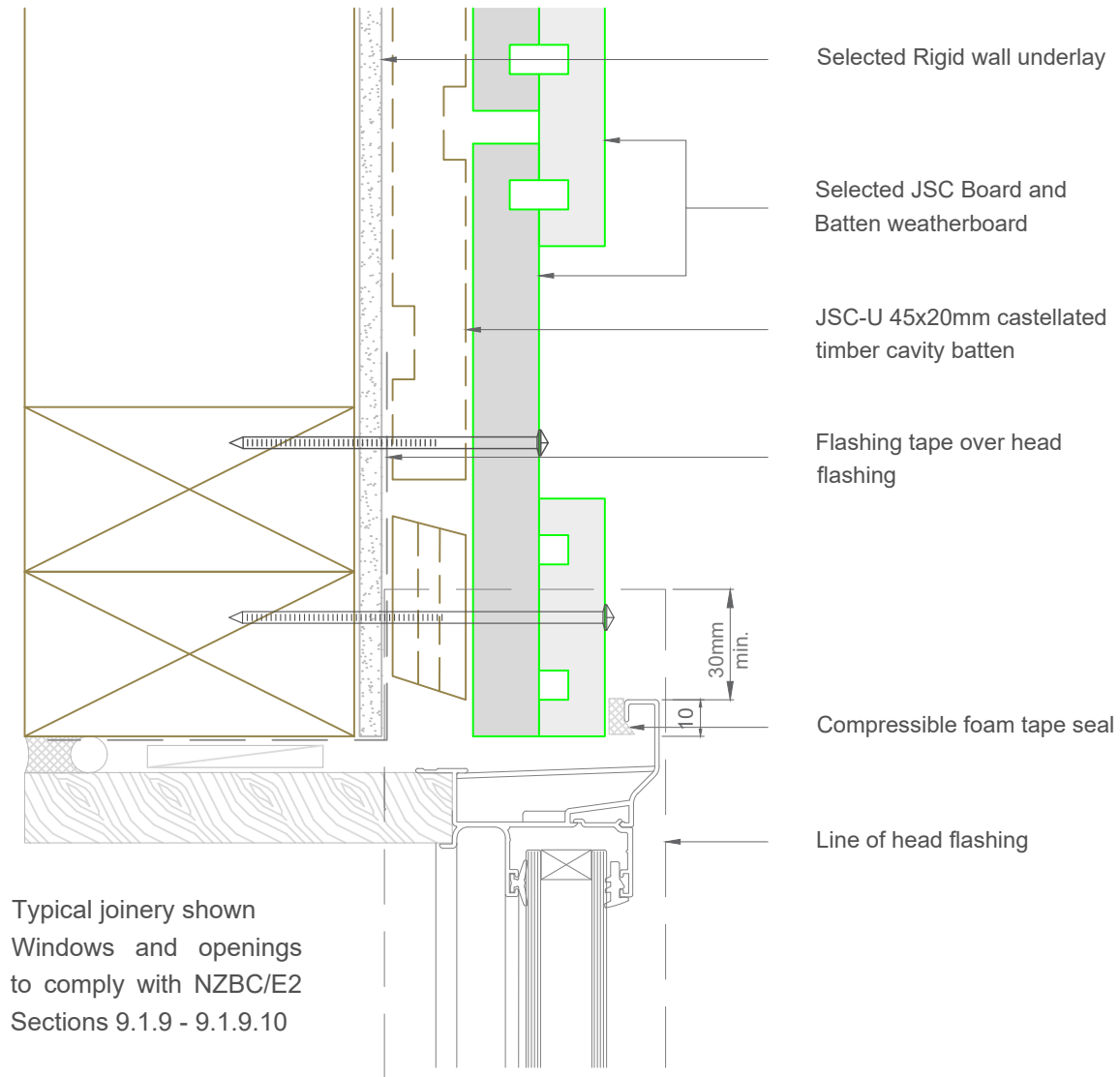

Note: To be read in conjunction with complete JSC installation instructions • Details may be subject to change without notification

Window Jamb Detail - Rigid Underlay

JVB-R20-31

Scale: 1:2
Date: 11/02/2026

Email: TechHelp@jsttimber.co.nz

Web: www.jsttimber.co.nz

Auckland
20 Sawmill Road
Riverhead
☎ 09 412 2800

Christchurch
23 William Lewis Drive
Sockburn
☎ 03 348 9726

Typical joinery shown
Windows and openings to
comply with NZBC/E2
Sections 9.1.9 - 9.1.9.10

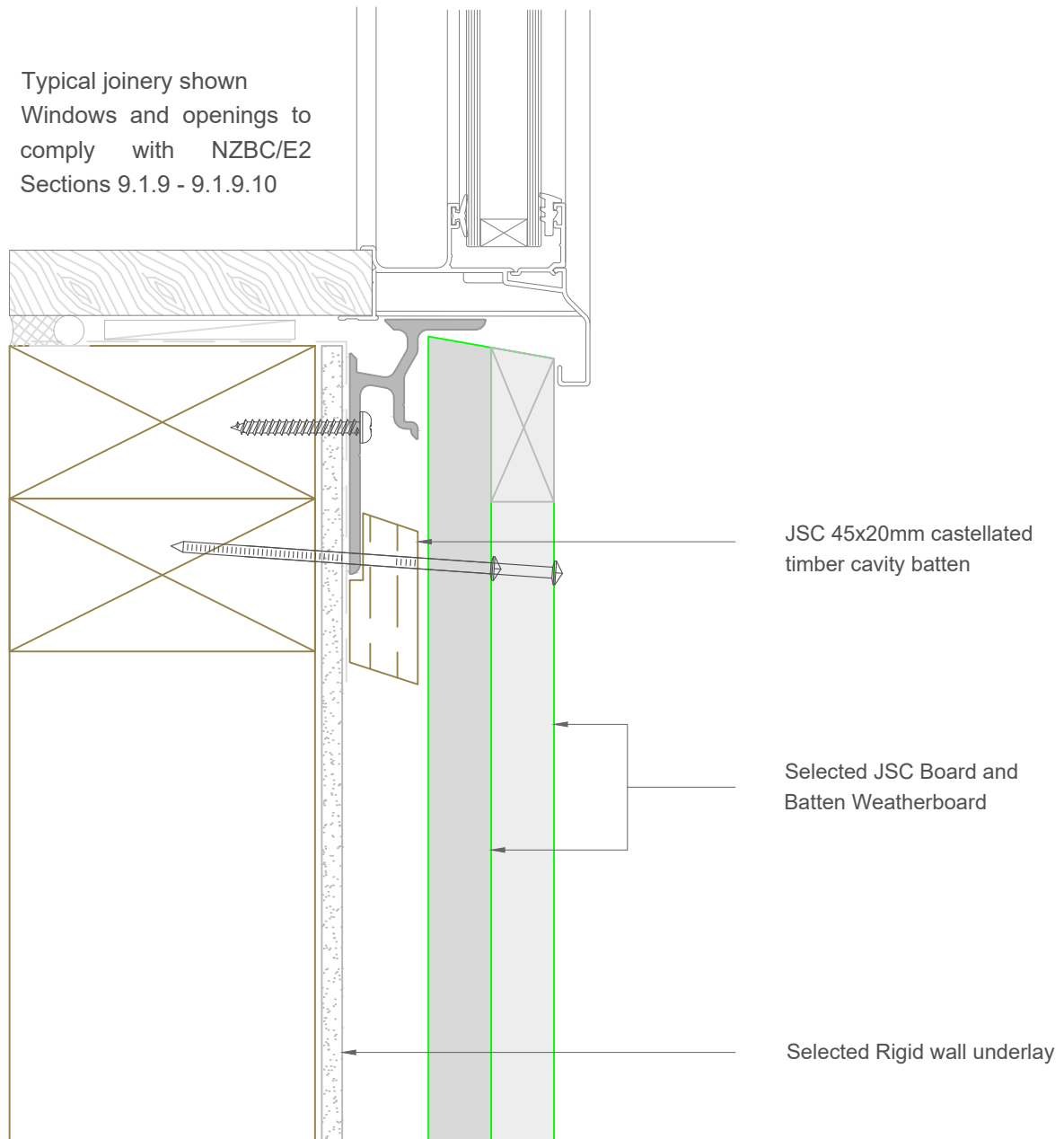

Note: To be read in conjunction with complete JSC installation instructions • Details may be subject to change without notification

Window Sill Detail - Rigid Underlay

JVB-R20-33

Scale: 1:2
Date: 11/02/2026

Email: TechHelp@jsttimber.co.nz

Web: www.jsttimber.co.nz

Auckland
20 Sawmill Road
Riverhead
☎ 09 412 2800

Christchurch
23 William Lewis Drive
Sockburn
☎ 03 348 9726